The Guardian is the best advertising medium in Graham County.

Graham Guardian.

Largest circulation Over 1,200. A Family Paper, Read by All.

VOL. VII. NO. 46. SAFFORD GRAHAM COUNTY, ARIZONA, JANUARY 17, 1902. OFFICIAL COUNTY PAPER

The Guardian.

PUBLIHED EVERY FRIDAY

Official Directory Graham County

COUNCIL—C. M. Shannon, Clifton
ASSEMBLY—Andrew Kimball, Thatcher.
ASSEMBLY—E. T. Ijams, Safford.
BOARD OF SUPERVISORS—
Wm. Waddill, Chairman, Safford.
Henry Hill, Member, Clifton
Ira Harper, Member, Clifton.
Tom Smith, Clerk, Solomonville.
SHERIFF—James V. Parks, Solomonville
RECORDER—Tom Smith, Solomonville.
TREASURER—Geo. B. Gamble, Solomonville.
DISTRICT CLERK—Frank Dysart, Solomonville.
DIST. ATTY.—Lee N. Stratton, Solomonville.
PROBATE JUDGE—W. A. Moody, Thatcher
SURVEYOR—John Nash, Thatcher.
ASSESSOR—Phil C. Merrill, Pima.

G. V. G. & N. RAILROAD,

Time table No. 26, taking effect 12:01 a. m. January 20, 1901, Pacific Standard Time.

No 15	No 11	MILE	STATIONS	No 12	No 16
Leav' a m	Leav' a m			Arriv' p m	Arriv p m
7 00	5 00	124 3	GLOBE ‡	8 30	4 30
7 36	5 25	117 1	Cutter ‡	7 50	3 40
		118 1	Gilson's ‡		
8 16	5 59	104 5	Rice ‡	6 45	2 00
8 52	6 37	93 4	San Carlos ‡	6 10	1 15
9 25	7 05	82 5	Dewey ‡	5 43	12 50
					a m
10 08	7 37	68 0	Geronimo ‡	5 13	11 30
11 33	7 52	61 7	Ft Thomas ‡	4 58	11 00
	8 25	51 8	Mathews ‡	4 33	
11 47	8 38	47 8	Pima ‡	4 23	9 45
a m	8 45	45 2	Central ‡	4 16	
11 59	8 55	42 7	Thatcher ‡	4 09	8 55
p m					8 30
12 12	9 16	39 5	Safford ‡	3 59	7 45
12 30	9 28	34 8	Solomonvl' ‡	3 45	
		25 4	Rail N Ranch ‡		
		19 6	20 Mile tank ‡		
		17 3	Bailey wells ‡		
2 42	11 36	9 4	Sum'r spur ‡	2 42	
Arriv	Arriv			Leav'	
p m	a m			p m	a m
3 05	11 26	0	BOWIE ‡	2 15	6 00

All trains carry passengers.

All regular trains are classified on the time table with regard to their priority of right to the track, trains of the first class being superior to those of the second and all succeeding classes.

All southbound trains have absolute right of track over all northbound trains of the same or inferior class.

Minimum running time for delayed passenger trains will be 2½ minutes for each mile, freight trains 3 minutes.

No's 11 and 12 make close connection at Bowie with Southern Pacific trains for both East and West, and at Globe with stage lines to Payson, Upper Salt River Valley, Riverside, Tonto Basin and Ray mine.

Employes will destroy all time cards of previous date.

Telegraph stations ‡ Flag stations, no agents, †.

WM. GARLAND, President.

A. M. BEAL, Superintendent.

SOUTHERN PACIFIC CO.

TIME SCHEDULE.

In Effect Oct. 29th, 1899.

East-bound.			West-bound.
5:30 pm Lv.	San Francisco	Ar	8:45 am
1:20 pm ar.	Los Angeles	lv	12:40 pm
2:00 pm lv.		ar	12:00 m
10:32 pm lv.	Yuma	ar	2:50 am
3:52 am lv.	Maricopa	ar	9:35 pm
6:45 am ar.	Tucson	lv	7:20 pm
7:05 am lv.		ar	7:00 pm
9:06 am lv.	Benson	lv	4:57 pm
10:42 am lv.	Willcox	lv	3:05 am
11:35 am ar.	Bowie	lv	2:18 pm
11:55 am lv.	Bowie	ar	1:58 pm
1:45 pm lv.	Lordsburg	lv	12:15 pm
3:30 pm lv.	Deming	lv	10:15 am
6:00 pm ar.	El Paso	lv	7:20 am
8:20 pm lv.	El Paso	ar	8:40 am
7:30 pm ar.	San Antonio, Tex.	lv	9:00 am
8:00 pm lv.	San Antonio	ar	8:30 am
10:45 pm ar.	Flatonia	lv	5:30 am
3:35 am ar.	Houston	lv	11:15 pm
4:00 am lv.	Houston	ar	10:50 pm
6:25 pm ar.	New Orleans La.	lv	8:50 am

*Central time East of El Paso, 2 hours faster than Pacific Time.

Bowie, Ariz. Oct. 29, 1899 W. H. DRESSER, Agent.

H. J. WARNER, Ph, G. M. D.

Late Resident Physician, St Mary's Infirmary, Galveston Texas.

THATCHER, - - - ARIZONA.

PHYSICIANS.

C. L. Wish M. D.

Physician and Surgeon.

SAFFORD, - ARIZONA.

Office at residence.

DENTISTRY.

Dr. Washington Cool,

Dentist.

SAFFORD, - - ARIZONA.

LEGAL.

Barnes & Martin,

Law Offices

TUCSON, - ARIZONA

T. S. Bunch,

Attorney-at-Law.

Office Next Door To Post Office.

SAFFORD, - - - - - ARIZONA

Wiley E. Jones,

Attorney-at-Law.

SAFFORD, - - - ARIZONA

Practices in all Federal and Territorial Courts

M. J. Egan,

Attorney at Law.

CLIFTON, - - - ARIZONA.

Office in the Arizona Copper Co's Building west side of the river

J. M. McCollum,

Attorney at Law.

SAFFORD - - - - ARIZONA.

Practices in U. S. and Territorial Courts, and before the United States Land Office.

C. E. Moorman,

Attorney-at-Law.

Practice before all the courts in the Territory.

Solomonville - - - Arizona.

Joseph H. Lines,

Justice of the Peace and Conveyancer.

All work promptly attended to.

Pima - - - - Arizona.

CIVIL ENGINEER

Lamar Cobb, Jr.,

Civil Engineer, U. S. Deputy Mineral Surveyor.

WILCOX, ARIZONA

LOCAL NEWS OF THE WEEK.

Items of Local Interest Gathered by Reporters on their Rounds.

DOINGS IN AND ABOUT TOWN

Breezy Little Notes of General Interet Picked up Here and There.

Bisbee has incorporated.

El Paso ran her first electric street car on Jan. 11th.

Adolph Solomon left on a business trip to El Paso last Monday.

Read our ad on the last page. It will do the rest. The New York Store, Safford. 1t

Mrs. W. D. French has accepted the position of book-keeper for Birdno Bros.

George McKinzie and family are intending to leave for the state of Washington in a few weeks.

J. N. Porter passed through Safford last Monday, on his way to Clifton.

E. M. Curtis has had an acetylene gas plant put in his residence at Thatcher by the Great Western Mfg. Co.

Bro. Kelly moved the *Arizonian* plant to Morenci this week where he will establish a newspaper in the near future.

Mrs. C. S Frenkel left for El Paso on Monday where she will witness the carnival and visit relatives.

The Horse Shoe Copper Mining company received a car load of Oregon pine last Saturday to be used for timbering in their mines.

Williams, Photographer, will close business in a short time. Those desiring pictures do not delay in coming. 4t

Waldo Beam has purchased 80 acres of land from J. T. Hilderth in the artesian belt. It has a good flowing well on it and a number of other improvements.

George Jacobson returned home on Monday last from Globe, where he has been for the last two months doing business for the Globe Lumber Co.

Hon. and Mrs. Solomon Barth arrived in Safford last Wednesday afternoon to be present at the wedding of their daughter Miss Lottie. They will remain several days.

Mr. and Mrs. G. C. Barry arrived in Safford last Saturday from Naco, and left on Tuesday for their old home in Texas, where they will spend a month visiting relatives.

Parley P. Greer, the popular cashier of the Bank of Safford, has been in Clifton during the past week, assisting with the reorganization of the Clifton National Bank.

Miss Rebecca Meeker, who has been teaching school at Sanchez, visited the Safford schools last Wednesday. She expects to leave soon for Emporia, Kans., to visit her mother and other relatives.

The Safford and Solomonville base ball teams crossed bats on the Safford diamond last Sunday. Seven inning were played, with the score standing 15 to 17 in favor of Safford.

William R. Ubner, deputy supreme chief ranger of the Independent Order of Foresters, who recently organized a strong court in Safford, left for the north last Monday.

Olney, Ijams Hardware Co., are going to ship in a car load of threshers, a car of headers and a car of Buck hay rakes and Hay presses. Any person who wants anything in these lines should let them know immediately. 2t

J. T. Owens was on the street last Saturday for the first time since he met with such a serious accident in the mill about a month ago. Although he is able to get around a little he looks bad and is far from being well.

Have you seen the Handsome $75 cooking range that we are going to give away. If not, call and see it and take a look at some of the wonderful bargains we are offering during our Great Clearance sale. Sale lasts until Feb 1st. The New York Store, Safford. 1t

Jas. C. Pursley, who has been at Clifton for about a week assisting in re-organizing the Clifton National Bank, in which he is interested, came to Safford last Wednesday night and leaves today for Los Angeles where he and Mrs. Pursley are taking a course in a business college.

Mr. and Mrs. Frank Penney were visitors in Safford last Friday from Solomonville. Mr. Penney is one of the owners of the Bisbee *Review*, but is now temporarily editing the *Bulletin*. His health was not good in Bisbee and he came to the valley to try a change of climate.

AT WASHINGTON.

Arizona Not Well Pleased With the President's Appointments.

On Wednesday of last week the name of Ben Daniels, a fero dealer of Nogales was sent by Prest. Roosevelt to the Senate for confirmation as U. S. Marshal for Arizona, and the name of Fredrick S. Nave, also of Nogales, was sent in for confirmation as U. S. Attorney for Arizona.

In these appointments the President has not consulted the wishes of the people of the Territory. Mr. Nave has lived in the Territory about three years and about the only thing he ever did in the Territory in a public capacity was to act as clerk for the Code. Commission.

In this capacity he fixed things to suit himself and did such "raw" work that he incurred the displeasure of everyone who had anything to do with it. The Legislative committees having the code in charge spent days correcting misspelled words and grammatical errors in those portions which had been written by Nave. At that time some of the Phoenix newspapers referred to him as that man K-nave.

By attorneys of standing he is not even regarded as an ordinary lawyer, yet because Teddy says so Arizona must acknowledge a man of his character as her leading lawyer. Some of the President's acts are very amazing. If a senator approaches him in a crowd and asks for the appointment of a friend Roosevelt will bluster and storm and yell that no appointments shall be made except on merit.

Yet we see two men appointed in Arizona without scarcely a single endorsement. Was this merit, or was it an eastern pull? Arizona is entitled to more consideration than this but she will never get it until she becomes a state. The only qualification Daniels seems to have had was that he was a Rough Rider. It is claimed that he is a Democrat, but we would not give much for the Democracy of a man who is appointed to office by Roosevelt. It is also claimed that he is a professional gambler and went from behind a roulette wheel direct to Washington, without endorsements and asked for and received the appointment of Marshal. As soon as the appointment became known in Arizona protests against his confirmation were sent by the hundreds protesting against his confirmation.

The 31st of this month has been set as the date on which congress will hear Arizona's claims for statehood presented.

Gov. Otero has been confirmed by the senate.

A remarkable scheme is under way, and seems to be on the verge of success, by which the mining privileges of the Uintah reservation, in Utah, are to be turned over to a New Jersey company. This concern is to have a monopoly of privileges which have hitherto been denied to all white men, but the reservation is not to be opened for settlement. It will remain in the hands of the Indians, while this concern is to get what there is there in a mineral way, to the exclusion of the people of Utah, who have been anxious for a chance at the mines for years, but have been excluded because the minerals are in an Indian reservation. Henry C. Payne, the new Postmaster General, is said to be the President of this company. Congressman James S. Sherman, of New York, the Chairman of the House Committee on Indian Affairs, and one of the most prominent Republicans in Congress is charged with being interested in it.

Judge Davis and U. S. District Attorney Nave have been confirmed by the senate.

Solomonville Disincorporated.

At the last meeting of the Board of Supervisors, the people of Solomonville petitioned that body to disincorporate the town. This leaves only three towns in the county now incorporated: Pima, Thatcher and Safford. We are sorry the people of the county seat were unable to maintain their incorporation.

Primary Dance.

The Primary Association of Layton will give a ball in Layton to-night, Friday. All are invited to attend. The children will dance from 6 to 9 o'clock and the adults from 9 to 1 o'clock. Pizzaro's orchestra, of Solomonville will furnish the music.

Robbery at Naco.

According to the Bisbee *Review* five prisoners, who had been lodged in the city jail, made good their escape and no clue to their whereabouts was left last Sunday night.

THATCHER ITEMS

Regular Correspondence to the GUARDIAN.

On last Monday morning while loading baled hay, Arthur Lewis of this place, was struck by a bale of hay which fell from the pile, breaking his leg. It appears that the pile of bales was a little top heavy and when one of the boys pulled a bale from the heavy side, about a ton of hay rolled down. One of the bales struck Arthur on the left leg just above the ankle breaking the bone. The boy dropped down onto the bale and with his own hands straightened his broken limb. He was afterward taken home and Dr. Platt was summoned. He set and bandaged the boy's leg and has had the case in charge ever since. Arthur, who is 15 years of age, belongs to the Thatcher schools, being a member of R. W. Smith's department. On Wednesday the pupils and teacher expressed their sincere regret to the boy by means of a letter written by the teacher and sent by the hands of a committee appointed to visit their unfortunate school-fellow. A small purse was also made up among the students, which together with knick knacks were placed in the hands of the committee to be delivered along with the letter. The boy is doing as well as might be expected, but as everyone knows, a broken limb besides being a painful companion, is slow to heal and it may be weeks before he is able to walk.

Prof. and Mrs. Emil Maeser went to Tucson on Thursday of last week, returning on Monday last.

The difficulty between the hall committee and the orchestra has been fixed up and everything is again sailing along serenely.

A grand ball will be given in the Assembly hall to-night, to which all are invited.

Fill the Vacancy.

Some time ago A. A. McKinzie resigned as constable of Safford and a petition was presented to the Board for the appointment of Frank Paxton, but when the matter came up the District Attorney gave it as his opinion that the Board does not have the authority to appoint, basing his opinion on the law passed by the last Legislature that only one Justice and one constable shall be elected in precincts having less than 5000 inhabitants at and after the next election. But as this law is not intended to affect those elected at the last election, the resignation of an officer can make no difference, and the Board has a right to fill all vacancies caused by resignation of all officers elected at the last election.

The Territorial Normal.

One of the most successful semester's work of the Territorial Normal School at Tempe, will be completed Jan. 24, and the second semester will begin January 27, and continue for five months.

Most of the work of the classes will change at the beginning of the semester, and it will be a very favorable opportunity for new students to enter the Normal and take up their studies with the classes then founded.

All students who desire to enter the Normal at that time can secure half rates over all the railroads of the Territory by making application at once to the Principal of the Normal.

Work of Sharpers.

The El Paso *News* says two soldiers bought a cart load of Confederate notes in this country and through an innocent Filipino confederate purchased about everything saleable from native merchants in Manila, before the dealers realized that any currency bearing America could be worthless.

Rich Ore.

They have struck a good size vein of gray copper in the drift which is being run in the San Juan mine at a depth of 200 feet. The piece of ore we saw will average at least 60 per cent in copper. Encountering this class of ore at this depth is certainly very encouraging.

Gone to Carnival.

The following Safford people left for El Paso on Monday last for the purpose of taking in the carnival: Frank Patterson, Herman Strauss, A. J. Schutz, P. J. Jacobson, Nat and Tom Wanslee, Wm. Stark, Geo. A. Olney, Wilber Ijams, Will Freeman, Geo. Taylor and Lester Bingham.

IT IS amusing to see nearly all the Republican newspapers of the Territory say amen to the President's action in appointing Arizona Federal officials while at the same time they are cussing him 23 out of every 24 hours per day.

NOT TRUE.

No Foundation for Reported Murder of Joe Terrel.

On Saturday last Deputy Sheriff Lee Hobbs telephoned the GUARDIAN office from Clifton asking if we knew anything about the reported killing of Joe Terrell, stating that a man had just arrived from the Blue and had circulated the report in Clifton that he had read in the GUARDIAN that Joe Terrell had been shot and killed by a cowboy at the ranch.

Mr. Hobbs was assured that nothing of the kind had ever appeared in the GUARDIAN, but the officers were very uneasy, fearing there might be some truth in the report of the killing.

John Bunton, one of the foremen at the Double Circle ranch arrived in Safford the same day and put all fears at rest by stating that he left the ranch the day before and that Joe was all right and had had no trouble.

Convicted for Sheep Killing.

For the past year or more it has been known that a band of thieves were operating about fifteen or twenty miles north of Metcalf, near Eagle river. Some months ago some stockmen ran onto a Mexican butchering a beef. The Mexican was killed, but still the crooked work went on. During Christmas week a large amount of "jerkey" was brought into Metcalf and offered for sale. Stockman of that section have been on the lookout for the thieves, but it is almost impossible to catch them in the act. Recently, however, the gang confined their operations principally to killing sheep, and some of the Mexican sheep men of that section visited their camp and found a number of sheep pelts, which still showed the marks and brands of their owners. Terrell, Slaughter and Chitty, well known stockmen of Eagle river, assisted by others, raided the camp and arrested W. W. Gunnels, an American and Francisco Moreno, a Mexican. They were tried before Justice Shirley on Monday and convicted under the new law of misdemeanor, and sentenced to six months in jail, the full limit under the law. The Mexican was well pleased, and seemed surprised to get off so light. They were taken to Solomonville Tuesday morning by Constable Burkner, where they will serve out their sentence.

There has been entirely too much thieving in this county during the past year and it must be put down.—*Copper Era.*

Good Wholesale House.

There are only two strictly wholesale merchandise establishments in Arizona and one of them is located in Safford, that of Solomon & Wickersham.

The GUARDIAN man called at their place of business this week and was courteously shown through the building by Mr. J. M. Foster. We found that this firm carries an immense stock of groceries, wire and patent medicines. They ship everything in by the car load and the three floors of their building are loaded to their full capacity.

This firm does no retail business but confines all its transactions to retail dealers. This firm has made a wonderful growth since coming to Safford. Its sales for 1901 amounted to more than $30,000 over the sales of the previous year.

Shipments Heaviest Known.

According to prominent railroad men and stockmen, the heaviest cattle shipments that has ever been made out of Mexico are now moving north over the international lines. This is said to be due to the fact that the quarantine goes into effect in a short time and the owners of cattle in the republic are taking advantage of a respite given recently by the withholding of the enforcement of the order intended to become operative January 1, but which was suspended for 30 days, caused by pressure brought to bear at Washington by American buyers of Mexican cattle.

New Publishing Company

In the *Review* this morning will be found the articles of incorporation of the Consolidated Printing and Publishing company. This company will be the future owner of the Bisbee Daily Review, the Arizona Bulletin, of Solomonville, and the Morenci Standard, the publication of which will be begun at Morenci, Arizona, during next month. The incorporators are G. H. Kelly, of Solomonville; W. H. Kelly, Frank Y. Pinney and J. B. Angius, at Bisbee, and H. S. Van Gorder, of Morenci.—Review.

Broke Jail.

Advices from Naco state that two men, named Richie and Crawford are in jail for breaking open a trunk belonging to Johnie Johnson and stealing $980.

The People's Bank.

We make an earnest effort to accommodate all classes. Our aim is to make this in every respect the **People's** bank; a bank where all may feel at home; a place where those of moderate means may expect the same treatment as those more favorably situated.

THE BANK OF SAFFORD, Safford, Arizona.

Responsibility Over $100,000.00.

RATES OF LEGAL ADVERTISING.

The following scale of prices has been adopted by the GUARDIAN on legal advertising:

Patent mining notices, per inch (10 insertions)	$5 00
Articles of Incorporation (6 insertions) per inch	3 00
Notice to creditors and similar notices from the Probate Court, per notice	7 50
Land Proofs	10 00
Notice of Forfeiture	15 00
Contest Notice	15 00
All other legal advertising, per inch, each insertion	1 00

PIMA.

Regular correspondence to GUARDIAN.

On Friday last Mrs. H. P. Wightman presented her husband with a fine boy. Harry is as proud of the young druggist as a boy is of his first pair of boots.

On Tuesday Mrs. Stiles Case presented her husband with a fine 10-pound boy. Granddaddy Boyd will survive with proper treatment.

Dr. Wightman has received the finest electrical appratus for the treatment of chronic diseases that has ever been brought to the Territory.

The *Paragon* has moved its quarters to the building just across the street from Wightman's drug store. Mrs. W. B. McBride is now one of the force on the paper.

Will Curtis, a nephew of Dr. and H. P. Wightman, has been visiting here for several days from Mexico.

The Arizona Comedy company will present "Desperate Chances" in Weech's hall to-morrow, Saturday night. The play is highly recommended and the Pima people are anticipating a treat. The company has generously sent complimentary tickets to all the old folks and widows of the town.

It is reported that Jos. East has sold his stock of merchandise to W. T. Webb.

Married.

On Wednesday night, Jan. 15th, 1902, at the residence of Mr. and Mrs. J. Backstein, Safford, Miss Lottie Barth and Mr. Will Taylor were united in the holy bonds of matrimony, Rev. J. Barrette, officiating.

Miss Barth is the daughter of Hon. Solomon Barth, of St. Johns, and has lived in Safford about five months, and has acted in the capacity of saleslady at the Taylor Cyclone Mer. Co. She is a very accomplished young lady and is thoroughly educated in both English and Spanish.

Mr. Taylor has lived in Safford for about two years and has been connected with the Cyclone store ever since it was established.

The GUARDIAN wishes them a long and happy married life.

The Lucky Ones.

In the contest at Sparks' Cigar Store the following numbers won:

No. 360	won the	silver pitcher.
No. 335	" "	camera.
No. 295	" "	watch.
No. 250	" "	China toilet set.
No. 167	" "	battery.
No 70	" "	clock.

The next contest is now on. Tickets given with each purchase. Remember the place.

1t Sparks' Cigar Store.

The Reform School.

Work on the building of the territorial reform school commenced in earnest last Wednesday and the digging of the basement is being pushed ahead as fast as five teams can do it. The contractors have been busily engaged unloading material for construction in the way of lumber, etc.—Benson *Press.*

A Nice Compliment.

Among the resolutions passed by the Gila county teachers' institute we find the following: "We would also extend our hearty thanks to Miss Elizabeth Caruthers and Miss Nellie Covert, of Safford, for their interesting and excellent addresses before the institute."

Ladies we are pleased to announce that we have secured the agency for the Celebrated Toilet Soap, named Eudora, and will guarantee it to please the most fastidious. Taylor Cyclone Mercantile Co., Safford; Claredge & Hunt, Thatcher. 30-3m

CHURCHES AND LODGES.

Safford Masonic Lodge meets on the Saturday night of each month on or before the full moon.

Safford Commercial Club.

The next regular meeting of this club will be held in the Safford school house Wednesday evening Jan. 15, at 8 p. m.

A full attendance is requested.

By order of the Board of Directors.

Baptist.

The Baptist church has rented the hall over the Safford Drug Store, and will worship there every Thursday night at 7 o'clock, and every Sunday at 11 a. m. and 7 p. m. Sunday school each Sunday at 10 o'clock. Reader you are cordially invited to attend any and all of these services, and bring with you your friends. To the business men and women of Safford a special invitation is extended. Text for next Sunday morning:

C. WARDLAW,
Missionary Pastor.

For Sale.

On account of intending to leave the Territory I will sell five good mares, two horses and four colts, very cheap.

GEORGE A. MCKINZIE.
Lassator Ranch, Safford, Ariz. 3t

As another compliment to his ability on setting advertisements the foreman of the GUARDIAN office received a fine necktie from the New York Store. The foreman says if some one will now hand him out a meal ticket and a handful of drink checks, he will be "healed" for the next year.

Money to loan on small interest, or if you need anything to eat, wear or use on the farm. I have a great variety of new goods bought for spot cash and I make my profits the smallest.

Your friend,
tf P. J. JACOBSON.

Olney, Ijams Hardware Co., are going to ship in a car load of threshers, a car of headers and a car of Buck hay rakes and Hay presses. Any person who wants anything in these lines should let then know immediately. 2t

Dr. H. J. Warner, resident physician of Thatcher, places his professional card in the GUARDIAN this week. Before coming here Dr. Warner was the resident physician at St. Mary's Infirmary, Galveston, Texas.

10 acres land in Layton, 1-2 miles from Safford, 3 acres in cultivation, adobe room 16x18. Land all fenced. 7 acres under canal. No water right in canal. Price $450.00. Buss & Birdno.

THE *Bulletin* cries for harmony. Why did it not do the same thing before election? Had it done so it would have nothing to weep over now.

Beware of Ointments for Catarrh that Contain Mercury.

as mercury will surely destroy the sense of smell and completely derange the whole system when entering it through the mucous surfaces. Such articles should never be used except on prescriptions from reputable physicians as the damage they will do is ten fold to the good you can possibly derive from them. Hall's Catarrh Cure, manufactured by F. J. Cheney & Co., Toledo, O., contains no mercury, and is taken internally, acting directly upon the blood and mucous surfaces of the system. In buying Hall's Catarrh Cure be sure you get the genuine. It is taken internally, and made in Toledo, Ohio, by F. J. Cheney & Co. Testimonials free. Sold by all druggists, price 75c. per bottle.

Hall's Family Pills are the best.

10ct. Pattern.

2721—LADIES' WAIST.
With pointed yoke.
Sizes 32, 34, 36, 38, 40

10ct. Pattern.

A fine assortment of the New Idea 10ct. patterns have just arrived at Birdno Bros.

These patterns are very popular everywhere they are used.

The ladies are invited to call and see the new fashion plates on our counter. BIRDNO BROS.

The Guardian

Published Every Friday

—BY THE—

GUARDIAN PUBLISHING CO.,

(Incorporated)

JOHN J. BIRDNO, Editor

TERMS:

One year, in advance........ $1.50
Six Month........ 75

Address all Communications

The Guardian Pub. Co.,

SAFFORD, ARIZ.

FRIDAY JANUARY 17, 1902.

OFFICIAL PROCEEDINGS.

—OF THE—

BOARD OF SUPERVISORS

—OF—

Graham County, Arizona.

Office of Board of Supervisors, Graham county, Territory of Arizona.

SOLOMONVILLE, ARIZ., Jan. 8th 1902.

Board met pursuant to adjournment.

Present Wm. R. Waddill, chairman; Henry Hill and Ira Harper, supervisors; Thomas Smith, clerk.

Minutes of yesterday's proceedings read and approved.

The petition of more than 10 resident road tax payers of the county of Graham, praying for a new road to be established from the properties of the Maravilla Copper Co., in the Lone Star District to Safford, and the necessary notice having been posted, for more than 20 days in 3 of the most public places in the District, where the road is to be situated, the time when the subject of said petition would be acted upon, was taken up and considered by the Board. On motion, and by a full vote of the Board, that the petition to established the proposed new road be, and is hereby accepted, and it is further ordered, that the County Surveyor, survey, plat, and assess all damages on said proposed new road, and James H. Knowles and James M. Tally, are [illegible] appointed as road [illegible] hereby [illegible] sist the co[illegible] viewers, to as[illegible] county surveyor and to report at the next meeting of the Board.

The petition of more than ten resident road tax payers of the county of Graham praying for a new road from Solomonville to the properties of the Maravilla Copper Co. was taken up and on motion was laid over until the next meeting of the Board.

On motion, unanimously carried the following amounts were stricken from the delinquent lists on account of the reasons undermentioned:

George Evans taxes 1899, 1900 and 1901 erroneously assessed.

C W Smithson taxes 1899, 1900 and 1901 an invalid and unable to work and deed issue ordered to be sent him for the property.

D M Cawyer taxes 1901 stricken off delinquent list, erroneously assessed and being a citizen of New Mexico.

H Ortega taxes 1899 erroneously assessed widow, claims exemption.

Chas H White taxes 1899 erroneously assessed having been deeded to Mrs L B Handly, a widow.

R Waugh lot 15 in South Clifton taxes 1901, double assessment, assessed to Shannon Copper Co.

Mrs J P Christensen taxes 1901 offed account widow.

Detroit Copper Co. taxes 1901 assessed $9,000 in error and tax collector ordered to remit amount of $360.

Frank Castro taxes 1901 erroneously assessed school land.

On motion, unanimously carried the clerk was ordered to issue deed to Abelino Mejea for the land owned and assessed to D Cacias for the year 1899.

The quarterly reports of the Probate Judge, assessor and recorder for amounts collected and remitted treasurer, were presented and ordered filed.

On motion, unanimously carried the clerk was ordered to send R Bridges, Bonita, a blank bond and to find bondsmen to enable the Board to release the previous bondsmen.

On motion and by a full vote of the Board the following road overseers were appointed for the year 1902:

J H Spoon, road overseer Morenci road distrct No. 10.

C M Hill, road overseer Duncan road district No. 8.

W W Pace, road overseer Thatcher road district No. 3.

James Talley, road overseer Graham road district No. 7.

F R Taylor, road overseer Pima road district No. 2.

W A Wilson, road overseer Solomonville road district No. 4.

W E Wootan, Sr., road overseer Aravaipa road district No. 11.

On motion and by a full vote of the Board the following claims against the county were audited and allowed and ordered paid as funds appear to be on hand in the county treasury viz:

R Bridges, constable fees, allowed	$ 28 50
Hugo Thaden, constable fees, allowed	10 40
J H Kenedy, deputy sheriff fees, allowed	76 00
Miles L Wood, justice fees, allowed	15 00
Miles L Wood, care county indigent, allowed	21 00
Miles L Wood cash expenses indigent, allowed	4 55
Al Kountze, bounty on wild animals, allowed	10 00
L M Snider, bounty on wild animals, allowed	35 00
Dr Chas E B Flagg, medical services county indigent, allowed	141 00

Board adjourned to meet at 9 o'clock a. m. tomorrow.

WM. R. WADDILL, Chairman.

Attest: THOMAS SMITH, clerk.

Office of Board of Supervisors of Graham county, Territory of Arizona.

SOLOMONVILLE, ARIZ., Jan. 9th, 1902.

Board met pursuant to adjournment.

Present, Wm. R. Waddill, chairman; Henry Hill and Ira Harper, supervisors; Thomas Smith, clerk.

Minutes of yesterday proceedings were read and approved.

A petition was presented by 10 or more resident road tax payers of the county of Graham, prayi[illegible] for a new road to be laid [illegible] follows: Beginning [illegible] out as thence running [illegible] at Clifton, six mile[illegible] Southwest about [illegible] to the Detroit Copper company's pump; thence about one and one-half miles Southeasterly to the Summit; thence about four miles Southwest to the Hot Springs; thence about fourteen miles in a Southwesterly direction to the village of San Jose, thence about eight miles in the same direction to the town of Solomonville, the county seat of Graham county. On motion unanimously carried, the clerk is hereby ordered to post notices in three of the most conspicuous places in said road district for the period of 20 days. The Board will take action at its next meeting.

On motion unanimously carried, the following amounts were ordered stricken from the delinquent rolls for reasons hereinafter mentioned:

J. H. Bassett taxes 1901 over assessed on personal property $90.

Monte Slaughter taxes 1901 stricken off account no property in Graham county.

Santos Serna taxes 1901 over assessed 35 acres land $227.50

Mrs. Zufelt taxes 1901 stricken off account widows exemption.

Geo. H. Coombs taxes 1899 stricken off double assessment.

Rafael Gallego taxes 1901 stricken off double assessment.

On motion unanimously carried, the following were given deed issues, having settled all taxes to date:

Solomon & Wickersham deed issue to the land owned by Jesus Baca, viz: E 1-2 of SE 1-4, sec. 35, tp 6 s of R 27 E, containing 36 acres.

Brigham Cluff deed issue to one lot No. 1 block X Central.

C M Nichols deed issue to the land owned by O Bailey, viz: NE corner SE 1-4, sec 3, tp 6 s of R 25 E, containing 1 1-2 acres.

All of the above having been sold to the Territory.

On motion, unanimously carried, the appointment of C M Hill as road overseer for Duncan road district will again be taken up for reconsideration.

In the matter of the petition of W J Davis and Gordon McLean for right of way over the public road and streets and alleys of the town of Clifton: The petition of W J Davis and Gordon McLean having been duly filed and coming on regularly for hearing this the 9th day of January, A. D. 1902, the same being a regular term of the Board of Supervisors of Graham county, Arizona, it appearing to the Board after due consideration of the same, that the said W J Davis and Gordon McLean re-

Continued on page 3

The Great Mid-winter

Clearance Sale of the

TAYLOR CYCLONE. Mercantile Co.

Beginning Wednesday morning January the 15 inst, 1902 we will make a general cleaning up of all ***Short lines*** of every description.

In Invoicing we have found goods that were overlooked in the rush of holiday buying, ***they must go*** and at once.

We expect an enthusiastic crowd the first and every day of this sale.

The prices have been made lower than any thus far on the same lines. Don't put off purchasing, come in time to get some of the ***Snaps***, come to-day, tomorrow never comes

Tumblers, elegant clear glass, worth 35cts, per set	$ .18
Glass Dishes, all 20 and 25ct grades, each	.10
Cups and saucers, china, regular price 50ct, at	.3[illegible]
Plates, regular price 60ct per set, at per set	.40
Vegetable dishes, 12 inch, price 35cts, each	.25
Granite dish pans, regular price 85ct, [illegible] each	.65
Granite coffee pots, regular price [illegible] 50ct, each	.35
Granite pans, regular price 40[illegible]ct, at each	.25
Granite tea kettles, regular price 85ct, each	.65
Tin stew pans, regular price 25ct, each	.15
Tin stew kettles, regular price, 25ct, each	15

General Cut in all

GLASSWARE, QUEENSWARE, GRANITE and TINWARE.

BEDDING.

Quilts, Comforts, Blankets, Must go at Cost

One line of [illegible] Comforts damaged or faded a little by water, will be [illegible] closed regardless of cost, some selling as low as 25ct [illegible] full size, the regular price of this line was from 75ct to $1.50 each.

ODDS AND ENDS of WALL PAPER.

Must go at 6 1-4 cents per double roll, former price 20cts

CLOTHING.

1-Lot overalls, regular price 75cts, for	50
1-Lot pants, all sizes, formerly $1.25, for	90
1-Lot extra vests, boys, for	25
1-Lot men's suits, worth $5.00, for	3 00
1-lot men's suits, worth $6.00, for	4 00
1-lot men's suits, worth $9.00, for	6 50
1-lot men's suits, worth $12.50, for	10 00
1-lot men's suits, worth $16.50, for	14 00
All wool extra coats, worth 3 to $5.00 for	2 00
Heavy fleece lined underwear, regular price 40ct, at	20

SPECIAL IN SHOES.

We intend closing one line of men's $1.50 shoes come in and get fitted for	1 00
Also one line of ladies' shoes worth $1.25 a pair, these will cost you	90
One lot ladies shoes worth $1.00, cost you	75
One line rubber boots, good ones for	2 50
One line rubber boots, amaller sizes, for	2.25

SPECIAL IN DRY GOODS.

We have found in wareroom, one full case of calico remnant, one case outing flannels, one case cotton flannels, unbleached, short lengths, one case curtain cretonnes.

THE Calicoes, will cost you 1½cts per yard.

" Outing Flannels will cost you 5cts per yard.
some of this outing is worth 11cents yer yard

" Cotton Flannel, short lengths, for 15 cent per pound.

This Curtain Cretonne worth 15 cents, for 6¼cts.

Our 15ct Embroidiery for 12½cents

Our 12½ cent Embroidiery, for 10 cent

CORSETS.

Such sizes as we have for............ 25

OUR LADIES' AND CHILDREN'S WRAP DEPARTMENT.

We have only a few garments but they are good styles and will go at one half price,

We also have several counters filled and marked with bargains too numerous to menton.

OUR GROCERY DEPARTMENT.

Is always busy, and a department that will save you many dollars in a years trading.

This Sale Ends On The 15th of February.

YOURS
Anxious to Please
THE TAYLOR
CYCLONE
MERCANTILE Co.

WELKER & Co's

GREAT BARGAIN STORE.

Is now chock full of Holiday Goods of all description that will be sure to please the little folks, young folks and old folks for Christmas presents.

A large line of Jewelry in Ladies, Misses, and Childrens Rings, Lace and Stick pins, Gent's Cuffs and [illegible] buttons in Gold and Pearl. Watch chains and Charms, [illegible] gold pens with pearl handles.

Candies Candies Candies

We will sell Choice Candies from now until Dec 26th for 10, 12 1-2 and 15 per pound, Nut, Oranges and Apples at remarkable low price, Seedless Grapes 10cts per pound 4 Crown Rasins 10cts per pound. In fact all kinds of dried fruits at botton prices

Our Holiday Goods are what every person desires, Practical, Up To-Date and reliable.

J. R. WELKER. & Co

Main St., - Layton

4 Important Gateways 4

THE TEXAS AND PACIFIC RAILWAY

TEXARKANA · SHREVEPORT · EL PASO · NEW ORLEANS

"No Trouble to Answer Questions."

TAKE THE **"Cannon Ball"** FAST TRAIN

This handsomely equipped train leaves El Paso daily and runs through to St. Louis without change where direct connections are made for the North and East; also direct connections via Shreveport or New Orleans for all points in the Southeast.

Latest Pattern Pullman Buffet Sleepers
Elegant New Chair Cars—Seats Free
Solid Vestibuled Trains Throughout.

For descriptive pamphlet, or other information, call on or address,

R. W. CURTIS, S. W. P. A. El Paso, Texas.	J. V. ELMORE, T. & P. El Paso, Texas.	E. P. TURNER, G. P. & T. A. Dallas Texas

The Candy Store.

SAFFORD, ARIZONA.

All Kinds of Confectionery

Cigars, Tobacco and soft Drinks.

Mrs. E. A. Howard.

THE GILA VALLEY BANK.

SOLOMONVILLE, ARIZONA.

OFFICERS AND DIRECTORS

D. W. WICKERSHAM, Prest. I. E. SOLOMON, Vice-Prest.
A. G. SMITH, Cashier C. F. SOLOMON, Asst. Cash.
B. B. ADAMS. T. O'BRYAN, ADOLPH SOLOMOM.

CAPITAL STOCK, PAID UP - - - $25,000.00

This Bank solicits accounts, offering to depositors liberal treatment and every facility consistant with sound banking. We are prepared to issue letters of credit available in all parts of the world, buy and sell foreign exchange, and have on sale steamship tickets to and from all European and Asiatic ports.

Pedro Michelena

REAL ESTATE AND MINING AGENCY

Real Estate and Mining Abstracts,

Business Promptly attended to

Correspondence Solicite.

The Gila Valley Furniture Co.

Safford, Arizona.

Gets all their Furniture, Carpets, Wall paper, Picture frames, Moulding etc. by the Car Loads.

Call And Get Our Prices.

Wholesale & Retail

M. & P. & S. R. V. R. R.

Phoenix Short Line

[illegible]	[illegible]	[illegible]	[illegible]
[illegible] lv	Phoenix	ar	7.30 a m
[illegible] p m	Tempe		7.10 a m
[illegible]	Peterson		7.00 a m
[illegible]	Kyrene		6.45 a m
[illegible]	Sacaton		6.2[illegible] a m
[illegible] ar	Maricopa	lv	6.00 a m

SOUTHERN PACIFIC

East bound		From East
[illegible] lv	Maricopa ar	5.57 a m
[illegible]	Tucson	2.55 p m
[illegible]	Deming	3.35 p m
[illegible]	El Paso	2.35 p m
[illegible] a m	San Antonio	4.4[illegible] p m
[illegible] p m	Houston	8.20 a m
[illegible] a m	New Orleans	[illegible]
[illegible] p m	Washington	10.[illegible] a m
[illegible] a m	New York	4.20 p m

TEXAS & PACIFIC

East bound		From East
[illegible]10 p m	El Paso	10 15 a m
[illegible]40 p m	Dallas	6.50 p m
7.15 p m	St. Louis	9.40 p m
[illegible]35 a m ar	Chicago lv	9.10 p m

SOUTHERN PACIFIC.

From West		West bound
10.08 p m ar	Maricopa lv	5:27 a m
[illegible] p m	Yuma	11:20 a m
[illegible] a m	Los Angeles	9:20 a m
[illegible] p m	Fresno	11:10 a m
[illegible] a m	San Francisco	6:45 a m
[illegible]00 p m	Portland	9:3[illegible] a m
[illegible] a m lv	Seattle ar	6:05 p m

Train No. 1 connects with Southern Pacific train No. 19, eastbound, leaving Maricopa at 10:08 p. m.

Train No. 2 connects with Southern Pacific train No. 20, westbound, leaving Maricopa at [illegible]:36 a. m.

Connections made at Phoenix with S. F.; P. & P. R. R. for Prescott and Congress.

Connections at Mesa with stage for Goldfield, Mondays, Wednesdays and Fridays, at 12:30 p. m.; for Florence and Globe, Tuesdays, Thursdays and Saturdays at 4 o'clock a. m.

*Trains stop on signal.

Pullman Palace Sleeping cars on all trains between Phoenix and Maricopa.

N. K. MASTEN, President. B. F. PORTER, Gen'l Supt.

M. O. BICKNE[illegible], Gen'l Frt. and [illegible] Ag't.

H. W. Clarkson.

SAFFORD. - - ARIZONA.

Dealer in

Harness, & Saddles

Whips, Laprobes,

- -and- -

Horse-blankets.

Repair Work of all kinds neatly and promptly done

THE

UNION PACIFIC

IS THE

Quickest and Finest Equipped Route From Denver to all Points East.

4 fast trains daily.

Pullman Palace Sleepers.
Dining Cars.
Chair Cars.
Buffet Smoking, library cars.

See your Local Agent or address GEO. ADY, Gen'l. Agent, Denver.

Frank P. Teal,

Contractor and BUILDER

SAFFORD - ARIZ.

☞ All work Guaranteed. Plans and Specifications furnished when desired.

THE ✳ SALOON

Bank Bl'k.

Safford - - Arizona.

Best Wines, Liquors and Cigars.

Convenient Club Rooms.

SPARKS. Porp.

GENUINE TREE TEA

Every Package GUARANTEED.

Sold by JETER & REYNOLDS.

WANTED—SEVERAL PERSONS OF CHARacter and good reputation in each state (one in this county required) to represent and advertise old established wealthy business house of solid financial standing. Salary $18.00 weekly with expenses additional, all payable in cash [illegible] Wednesday direct from head offices [illegible] and carriage furnished when necessary. References: Enclose self-addressed envelope. [illegible] Manager, 316 C[illegible] Chicago.

1

CAR BUGGIES

1

CAR WAGONS

OLNEY, IJAMS.
Safford - - - Arizona.

J. F. Powers,
Contractor and Builder

Cabinet, Interier Finish and Buggy Work my Specialties.

Safford - Ariz

Gila Valley Bakery,

Constantly Keep on Hand a Fresh Supply of
BAKERY PRODUCTs.
Bread, Pies, Cakes, Buns, Etc.
Catering to Order.
Cold Drinks and Fresh Fruit
Butter and Eggs Bought and Sold.

Martin Groubel. Prop.
Safford - - Arizona.

H. S. Collins.

Watch Maker And Jeweler
SAFFORD - - ARIZONA

All kinds of watch and jewelry repairing done on short notice and at reasonable prices.

Gold rings and pins made to order.

W. Moore Claydon,

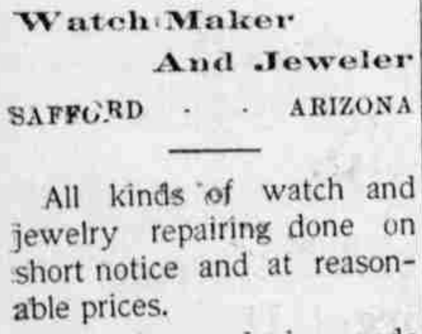

MAKER.
Thatcher, - Arizona

Boots and Shoes, from Ladies' Finest Slippers to the Heaviest Brogans, made to order on short notice.
Qualit considered, my goods are put on the market as cheap as the imported article.

Fine Land For Sale.

We have just secured a large tract of land to sell at prices and terms the most liberal ever offered in the Gila valley. Water rights with the land. Title perfect. Land lies on the south side of the Gila river opposite the Indian Hot Springs. Land to be sold in tracts to suit purchaser. No money down the first year.

Inquire for further particulars of Buss & Birdno, Safford, or Louis Voelckel, Thomas.

SANTA FE ROUTE.

Daily sleeping cars from Deming to Denver, Kansas City and Chicago.

Leaves Deming 8:20 p. m. Arrives Deming 7 a. m. Agent Santa Fe Route, Deming, will make reservations.

Rub gently on face at night when moistened, the pure oil soaps Eudora. Wash in the morning and soon note complexion. Will sell reasonable. Taylor Cyclone Mercantile Co., Safford; Claredge & Hunt, Thatcher. 30-3m.

Look out for the bargain counter at Layton, Allred & Co's. 40

ALL CASES OF
DEAFNESS OR HARD HEARING ARE NOW CURABLE
by our new invention. Only those born deaf are incurable.
HEAD NOISES CEASE IMMEDIATELY.
F. A. WERMAN, OF BALTIMORE, SAYS:

BALTIMORE, Md., March 30, 1901.

Gentlemen: — Being entirely cured of deafness, thanks to your treatment, I will now give you a full history of my case, to be used at your discretion.

About five years ago my right ear began to sing, and this kept on getting worse, until I lost my hearing in this ear entirely.

I underwent a treatment for catarrh, for three months, without any success, consulted a number of physicians, among others, the most eminent ear specialist of this city, who told me that only an operation could help me, and even that only temporarily, that the head noises would then cease, but the hearing in the affected ear would be lost forever.

I then saw your advertisement accidentally in a New York paper, and ordered your treatment. After I had used it only a few days according to your directions, the noises ceased, and to-day, after five weeks, my hearing in the diseased ear has been entirely restored. I thank you heartily and beg to remain Very truly yours,

F. A. WERMAN, 730 S. Broadway, Baltimore, Md.

...interfere with your usual occupation.
...CURE YOURSELF AT HOME at a nominal cost.
...LA SALLE AVE., CHICAGO, ILL.

Great Slaughter Sale,

At Layton, Allred & Co.

Thatcher, - - - Arizona.

Our Motto, Live and Let Live.

Ladies' Hats, Cloaks, Capes, Corsets and Shoes reduced from 50 to 100 per cent.
Gents' and Boys' Hats, Shirts, Ties and Pants reduced from 25 to 100 per cent
It will pay you to call and examine our $1.00 line of Ladies and Gents furnishing goods.
We are headquarters for everything good for a little money.
We also sell all kinds of Mill Produce at reasonable prices.

We are here to stay.
We want your trade.

SAFFORD LUMBER CO.

Native and Oregon Pine. California Redwood.
Lime, Plaster, and Cement.

We also carry a full stock of Hardwood and Wagon Material, and Builders Hardware.
Call and see our stock of Paints and Oils, S. and W. and Hammer Paints. Roofing and Building Paper.
Geo. W. Shafer, Manager.

Carriages and Buggies,
Made to Order,
WM. KIRTLAND, - Safford, Ariz.
The material for these Vehicles is shipped to Safford and they are built and finished here. Call and Examine Samples now on Hand, which Have just been Completed.

Solomon & Wickersham,
Wholesale Grocers,
Safford, : : : : Ariz.

—Phone 29.—

We sell at wholesale only and only to people who buy to sell again. We are Manufacturers agents for lots of goods that you save the FREIGHT on by buying from us, We will meet any prices. Call before you buy.

JONES HOTEL

One Block North of Depot.
Fine, Large, well Ventilated rooms. Everything first-class. Special accommodations for Transients. Large display sample room. Chicken or Turkey dinner on Sunday and Wednesday
MRS. A. V. JONES, Proprietress,
Safford, - - - Arizona.

H. N. Chiarson. Agt
Thatcher, Ariz.

WHEN
In Need of a nice
- Lunch -
You can get it at
Jerry Bartons,
PLACE.

He also keeps the latest fashionable drinks.
He will fix up a drink or a lunch to fit any make of palate.

Continued from page 2

[illegible] and it further appearing that the same is a public use, and that in order to obtain a sufficient supply of water for the purposes set forth it will be necessary for said Davis and McLean to develop the same at a point North of said town of Clifton indicated on the attached map and marked "pump;" said point being about two miles in a northerly direction from the town of Clifton and at a point near the west bank of the San Francisco river; it further appearing to the Board that in order to carry the water thus developed to the town of Clifton and deliver the same to the consumers thereof for the purposes stated, it will be necessary to lay the mains and pipe-lines from the point of development to the said town for the purpose of delivering the same to the consumers thereof, to lay and maintain said mains and pipe lines on and along the public highway extending from said point of development to the town of Clifton; and it further appearing to the Board that the only practicable route for laying the mains and pipe-lines for the distribution of water in said town to consumers is on or along said public highway from the point of development to said town, it is therefore ordered by the Board of Supervisors that the said W J Davis and Gordon McLean have the right and authority to lay said mains and pipe-lines on and along the public highway from the point of development marked on said map as "pump" to the said town of Clifton.

It further appearing to the Board that said W J Davis and Gordon McLean propose to construct and maintain a water system in said town of Clifton, and to deliver water to the consumer thereof, and that it is necessary to lay main and pipe-lines in, along and upon the public thoroughfares, streets and alleys of said town in order that the same may be delivered to the consumers thereof, and that the same is a public use, and as the only practicable route for laying the mains and pipe-lines in said town is on and along the public road, streets and alleys of said town, it is hereby ordered that the said W J Davis and Gordon McLean, have the right and privilege of laying and maintaining mains and pipe-lines on and along the public thoroughfares, streets and alleys of said town of Clifton for the purpose of maintaining their said water system, and distributing water in said town to the consumers thereof.

It further appearing to the Board that the right of way indicated by the dotted red line on the attached map, is the only practicable route for the purpose of laying and maintaining the mains and pipe-lines from the point of development to and through said town of Clifton, and that a right of way on and over the public highways leading from the point of development to and through the said town of Clifton, as indicated by said red dotted line is necessary in order for said parties to construct and maintain their proposed water system, it is hereby ordered by the Board that the exclusive right to lay and maintain mains and pipe lines over the said public highways from the point of development to and through said town of Clifton as indicated by said dotted red line, on the map here filed, is hereby granted to said W J Davis and Gordon McLean, and to their assigns.

And it is further ordered by the Board that the exclusive right to lay and maintain pipe lines and mains on, along and over the public thoroughfares, streets and alleys in the said town of Clifton, and to maintain and operate a water system in the said town of Clifton is hereby granted to the said W J Davis and Gordon McLean and their assigns.

On motion, and by a full vote of the Board the following claims against the county were audited, allowed and ordered paid, as funds appear to be on hand in the county treasury, viz:

Solomon Commercial Co., Mdse furnished	$ 76 06
Solomon Commercial Co., mdse furnished roads	106 49
L A W Burtch, medical services	14 00
W H Hagan, jurors certificate	20 20
F [illegible], jurors certificate	281 [illegible]
B[illegible]dy jurors certificate	25[illegible] 60
Gila Valley Bank, jurors certificate	65 60
Fred C Back, jurors certificates	118 00
F W Hayes, jurors certificate	35 00
Mrs F I Wood, jurors certificate	773 80
Bank of Safford, jurors certificate	18 60
Frank Booher, jurors certificate	37 10
R I Adams, bounty wild animals	20 00
W F Flanagan, bounty wild animals	61 00
W A Wilson, road work	129 25
J T Massey, bounty wild animals	6 00
J N Johns, bounty wild animals	40 00
Earl Sands, bounty wild animals	134 00
James M Tally, road work	67 50
H W Fritz, bounty wild animals	40 00
C M Hill, jurors certificate	10 00
J H Spoon, boarding and transfer pauper	12 50
J H Spoon, road work	303 50
F R Taylor, road work	118 50
Joseph A Taylor, road work	33 00
W J Davis, repairs court house	9 50
W W Pace, road work	111 00

On motion the Board adjourned until 9 o'clock a. m. to-morrow.

W. R. WADDILL
Attest. Chairman.
THOMAS SMITH, Clerk.

Office of Board of Supervisors of Graham county, Territory of Arizona.

SOLOMONVILLE, ARIZ., Jan. 10th, 1902.

Board met at 9 o'clock a. m. pursuant adjournment.

Present, Wm. R. Waddill, chairman; Henry Hill and Ira Harper supervisors; Thomas Smith, clerk

The minutes of yesterdays proceedings were read and approved.

Whereas B B Adams land described as follows: E 1-2 of NW 1-4 sec. 17, tp 7 s of R 26 East, should have read section 23, tp 7 s of R 26 East on assessment rolls 1898, 1899 1900, 1901.

On motion unanimously carried the penalty of 30 per cent added to John Blake's assessment Taxes of 1900 is hereby remitted.

On motion and by a full vote of the Board the following claims against the county were audited, allowed and ordered paid as funds appear to be on hand in the county treasury, viz:

H D Keppler interpreters fees, allowed	$ 50 00
Geo Jacobson, lumber and nails, allowed	3 33
Clark & Parks, ice, allowed	10 10
Clark B Stocking, constable fees, allowed	19 10
James V Parks, sheriff fees, allowed	1272 10
A H Bennett, justice fees, allowed	9 00
Angel Biannes, constable fees, allowed	12 35
James V Parks, cash expenses, allowed	227 05
L N Stratton, cash expenses, allowed	21 60
The H H McNiell Co., stationery, allowed	147 80
W H Chapman, justice fees, allowed	81 50
C B Stocking, constable fees, allowed	11 20
Austin Evans, care county indigent, allowed	75 00
A Wright, justice fees, allowed	43 25
B A Boyles, justice fees, allowed	75 80
B A Boyles, coroners fees, allowed	10 00
J A Ruiz, justice fees, allowed	8 50
Rumaldo Elias, constable fees, allowed	9 20
J L Martin, repairs at hospital, allowed	12 75
G H Hyatt, justice fees, allowed	6 50
L J Hobbs, deputy sheriff fees, allowed	12 55
Solomon Commercial Co., mdse furnished, allowed	114 38
I E Solomon, water furnished, allowed	7 50
John H Lacy, county physician, allowed	626 00
John H Lacy, telephone service, allowed	[illegible]
W [illegible], jurors certificate	21 [illegible]
Sam B Roberts, [illegible]	[illegible]
W [illegible] wild [illegible]	[illegible]

Board [illegible] o'clock a. m. [illegible]

Wm. R. Waddill [illegible]
Attest:
THOMAS SMITH, Clerk.

Office of Board of Supervisors of Graham county, Territory of Arizona.

SOLOMONVILLE, ARIZ., Jan. 11th, 1902.

Board met pursuant to adjournment.

Present, Wm. R. Waddill, chairman; Henry Hill and Ira Harper supervisors; Thomas Smith, clerk.

Minutes of previous meeting read and approved.

On motion, unanimously carried, the following amounts were ordered stricken off the delinquent roll for reasons hereinafter stated:

F. A. Mulkins, taxes 1901, $20. double assessment.

Wm. Telfer, taxes 1901, $1,000, on personal property, over assessed on mill.

On motion, and by a full vote of the Board, J. B. Quinn was appointed road over-seer for Safford District No. 1, for the year 1902.

On motion, Chairman Waddell and Henry Hill voting aye, Ira Harper did not cast his vote, it is hereby ordered that George Webster be and is hereby appointed road over-seer for Clifton road district No. 5, for the year 1902.

Upon re-consideration of the appointment of C. M. Hill as road over-seer for Duncan road district No. 8, and on motion, and by the full vote of the Boad, E. L. Morris is hereby appointed road over-seer for road district No. 8, Duncan, instead of C. M. Hill.

On motion, and by a full vote of the Board, the report of the county surveyor and road viewers on the proposed new road, upon sections 9 and 10, Tp. 7 S. of R. 26 east, was accepted and declared a county road, and said location was ordered recorded in the recorder's office.

On petition of ten or more resident tax payers of the county of Graham, praying for a new road to be laid out as follows: Beginning at the northeast corner of the southwest quarter of section 2, Tp. 6, S. of R. 24, east G. and S. R. M., thence running south to a distance of three-quarters of a mile, more or less, intersecting the Gila river in said Graham county. On motion, unanimously carried, James M. Tally is hereby appointed to post notices in said district in three of the most public places for a period of twenty days. The Board will take action at next meeting.

The resignation A. A. McKenzie constable in precinct No. 1, Safford, was presented to the Board. On motion the resignation was accepted.

On motion it is hereby ordered that the clerk of the Board cause notice to be given by publication, calling proposals for county printing; for the care and maintainance of county indigent sick in the county hospital; for 50 cords of well seasoned mesquite wood, such bids to be filed with the clerk of this Board, not later than the first Monday of April, 1902, at 1 o'clock, p. m., and a good and sufficient bond to be required of the successful bidder for the faithful compliance of his contract. The Board reserves the right to reject any and all bids and re-advertise for same.

A petition having been presented praying for the disincorporation of the town of Solomonville, Arizona, and it appearing from said petition that two-thirds of the persons paying property tax in said town for the preceding year, and residing therein, having signed said petition to disincorporate said town of Solomonville, on motion, and by a full vote of the Board, the said town of Solomonville is declared disincorporated.

The application of C. F. Solomon for appointment of trustee asking for authority to take charge of and wind up the affairs of the said town of Solomonville, is, by a full vote of the Board, granted, and it is hereby ordered that he make a good and sufficient bond in the sum of $500.00 for the faithful performance of said trust.

On motion and by a full vote of the Board, the following claims against the county were audited, allowed and ordered paid, as funds appear to be on hand in the county treasury, viz:

Refagio Murillo boarding county indigent, allowed	[illegible]
[illegible]ered allowed	[illegible]
James H. Matthews, bridge timbers, allowed	4 48
A. Woolverton, bounty on wild animals, allowed	20 00
T. T. Hunter, keeping county indigent, allowed	54 00
Frank Dysart, fees district court clerk, allowed	309 15
Abraham Diaz, care county indigent, allowed	60 00
Mrs. J. F. Judia, care county indigent, allowed	96 90
Union Milling & Trading Co. supplies allowed	127 60
John J. Birdno, printing, allowed	100 65
S. J. Forbes, supplies to county, allowed	7 00
Refugio Murillo, board county indigent allowed	45 00
Noah Green & Son, transportation of prisoners, allowed	60 00
W. A. Hamilton, fees coroner's inquest, allowed	6 60
Copper Era, advertising, allowed	152 20
L. J. Hobbs, deputy sheriff's fees, allowed	116 70
Star Drug Co., medicine furnished, allowed	10 15
J. H. Lacy, material furnished hospital alwd	[illegible]
Arizona Copper Co., merchandise furnished allowed	136 95
Detroit Copper Co., over-paid taxes 1901, allowed	360 00
Safford Lumber Co., lumber for roads and bridges, allowed	130 91
Ben Cooper, interpreter's fees, allowed	1 25
H. D. Keppler, interpreter's fees, allowed	57 50
H. D. Keppler, constable fees, allowed	135 75
A. E. Hobbs, deputy sheriff's fees, allowed	62 40
A. E. Hobbs, guarding prisoners, allowed	9 00
A. E. Hobbs, boarding prisoners, allowed	145 15
Gin Sing, boarding prisoners, allowed	64 25
H. D. Keppler, deputy sheriff's fees, allowed	19 70
H. D. Keppler, sanitary work, allowed	36 00
W. H. Wilton, bounty wild animals, allowed	10 00
Olney, Ijams & Hdw. Co., barbed wire, allowed	23 54
Noah Green & Son, transportation of prisoner, allowed	25 00
Tim Nardelli, interpreters fees, allowed	2 50
John Nash, surveying roads, allowed	22 00
A. A. McKenzie, constable fees, allowed	23 30
Bulletin Pub. Co., job printing, allowed	162 00
James V. Parks, sheriff's fees, allowed	254 45
J. W. N. Scarlett, road work, allowed	204 00
J. A. Ruiz, boarding indigent witnesses, allwd	110 50

On motion the clerk was directed to send for three copies of the Revised Statutes for the use of the Board of Supervisors.

The Board completed the list of persons in the county qualified to do jury duty, during the current year, and the clerk was ordered to make out two certified copies to be filed with the clerk of the district court.

The minutes of this day's proceedings were read and approved, and on motion the board adjourned sine die.

W. R. WADDILL,
Chairman.
Attest: THOMAS SMITH, Clerk.

Ladies we are pleased to announce that we have secured the agency for the Celebrated Toilet Soap, named Eudora, and will guarantee it to please the most fastidious. Taylor Cyclone Mercantile Co., Safford; Claredge & Hunt, Thatcher. [illegible]

We promptly obtain U. S. and Foreign
PATENTS
Send model, sketch or photo of invention for free report on patentability. For free book, How to Secure Patents and TRADE-MARKS write to
C. A. SNOW & CO.
OPPOSITE U. S. PATENT OFFICE
WASHINGTON, D. C.

THE BLUE STORE'S

✳ FIRST ✳ ANNUAL ✳ INVENTORY ✳ AND ✳ CLEARANCE ✳ SALE ✳

We are making great inroads in our winter stock and the concluding weeks will be made doubly interesting to buyers. We have some startling reading below NOTE THE PRICES THEY ARE GUARANTEED TO SAVE YOU MONEY.

DON'T FORGET!

That for every dollar you spend here you receive a ticket which entitles you to one chance on the Beautiful Bedroom Set to be given away Jan 31st 2 p. m.

LADIES' WRAPPERS.

We must clean up these goods. We don't care what they cost.

A nicely made flannelette wrapper, all sizes worth $1.00 for ..... **.65**

A better one, French flannel, flounced, regular price $1.25, now ..... **.75**

MEN'S GLOVES.

We have too large a stock. We put the knife through them all and we are offering them at actual cost for one week only.

Men's Buckskin gloves, all sizes, regular price $1.25, now for ..... **.75**

Men's Buckskin gauntlet gloves, regular price $1.50 now for **1.00**

LADIES' SHIRT WAISTS.

Your money is never wasted buying these goods, prices cut right in two

French flannel Waists, all sizes, regular price 60 cents, now ..... **.35**

Venetian cloth Shirt Waist, regular up-to-date article, all sizes, used to sell for 75cts, now ..... **.45**

All our 1.00, 1.25 and $1.50 Shirt Waists will be sold for ..... **.75**

LADIES' PETTICOATS.

The finest assortment in Safford to choose from. Prices astonishingly low

Mercerized Sateen Petticoat in all colors and sizes only ..... **.45**

Mercerized Sateen Petticoats, all colors beautiful accordion pleated flounces, regular $1.25, for **.75**

Everything in our store reduced, ***SHOES, CLOTHING etc,*** We are the recognized leaders of modern merchandising here, leaders without the peradventure of a doubt.

We Lead, Others Follow.

The Blue Store.

The Guardian.

FRIDAY, JANUARY 17 1901.

SAMPSON-SCHLEY—

LEE-JACKSON.

Apropos of the Sampson Schley controversy, or rather of the persistent attempt to deprive Schley of his merited share in the glory of the naval battle of Santiago, there is an instance of two Confederate generals claiming the victory after a great battle, and which presents a conspicuous contrast to the spirit of jealousy and ambition that has brought about the investigation which is now attracting both National and international attention.

The night before the battle of Chancellorsville, Lee with 40,000 men, confronted the Federal general, Hooker, with 93,000. Hooker had been in position a sufficient time to be well intrenched when Lee faced him and his position was thereby deemed too strong to be taken by a strictly front assault.

About daylight on the morning of May 2, 1863, the first day of the great battle, Major Hotchkiss, Lee's topographical engineer, reported as he had been directed to do, at Lee's quarters, in the woods. He found Lee and Jackson there seated upon two Federal cracker boxes, and spread before them, on another cracker box, a map, and showed them a road he had discovered leading to Hooker's right rear; and explained as far as he knew the situation of the Federal army. General Lee then said to General Jackson, "What do you propose to do?" He replied, "Go around here," moving his finger over the road the engineer had indicated. Lee said: "What do you propose to make this movement with?" He replied: "With my whole corps." Lee then asked: "What will you leave me?" "The two divisions of Anderson and McLaws," (about 14000), said Jackson. "Well, go on," said Lee; then with a pencil he gave Jackson his last instructions, says: "General Stewart will cover your movement with his cavalry." Jackson smiled saluted his commander in chief and said: "My troops" (30,000) "will move at once, sir," and they did.

What sublime audacity on the part of these great captains! What a dangerous violation of the long established rule of war, not to divide an inferior in the presence of a superior force. But Lee k ew the measure of Hooker's military enterprise, and he also knew and relied on the splendid generalship of Jackson, who was to conduct the daring movement. This knowledge and the mutual confidence that Lee and Jackson had in each other perhaps justified Lee's apparent desperation.

After a march of fifteen miles, Jackson reached Hooker's right rear in the afternoon and fell upon it with the unexpectedness and fury of a thunderbolt from a clear sky. He swept diagonally down upon Hooker's line, driving every thing before him till night put an end to the battle and saved Hooker from a complete rout.

During the night, while making a personal reconnoissance for a night attack, Jackson, by mistake, was fired upon by his own men and mortally wounded, but lived eight days. During the night Hooker reformed, as best he could his shattered and routed lines; and early the next morning Lee, with Stuart in command of Jackson's corps, renewed the attack and by 10 o'clock Hooker, with what was left of his splendid army of 93,000, was in full and fighting retreat before what remained of the invincible little army of North Virginia.

When Jackson was told that Lee had won the victory, he sent him a note of congratulations, and here is what Colonel Marshall of Lee's staff says of Lee's reply: "At the moment when the transports of his (Lee's) victorious troop were drowning the road of battle with acclamations, a note was brought to him from General Jackson. It was brought to General Lee as he sat on his horse near the Chancellorville house and unable to open it with his gauntleted hands, he passed it to me, with instructions to read it to him. The note made no mention of the wound that General Jackson had received, but congratulated General Lee upon the great victory.

"I shall never forget the look of pain and anguish that passed over his face as he listened. With a voice broken with emotion, he bade me say to General Jackson that the victory was his, and that congratulations were due to him I do not know how others may regard this incident, but for myself, as I gave expression to the thoughts of the exalted mind, I forgot the genius that had won the day in my reverence for the generosity that refused the glory.

It was Jackson who made the "loop" at Chancellorsville, and his chief gave him the glory of the victory. It was Schley who made the "loop" and won the victory at Santiago, but his chief claimed the glory and discredited the "loop." It was Schley who delivered the chief blows that destroyed the Spanish squadron, but he is denied the victory. It was Jackson, the thunderbolt of war, who hurled the first lightning that struck, maimed and mangled Hooker's army, and it was Lee who completed the victory so brilliantly begun by Jackson. The admiring and reverential subordinate gave the credit to his honored chief who, with his accustomed justice and magnanimity, not only refused the proffered laurel, but promptly returned it to decorate for the last time the pallid brow of his dying lieutenant.

Jackson claimed the victory for Lee, but Lee claimed the victory and established it for Jackson. But these majestic and matchless men were not fighting for glory or conquest, but for the freedom and independence of their stricken country. Besides, there is but one Lee and but one Jackson, God bless them both!—General G. W. Gordon in Memphis *Commercial Appeal.*

THERE were 7,852 murders and 7,245 suicides in the United States in 1901.

SAFFORD LUMBER CO.

Native and Oregon Pine. California Redwood

Lime, Plaster, and Cement.

We also carry a full stock of Hardwood and Wagon Material, and Builders Hardware.

Call and see our stock of Paints and Oils. S. and W. and Hammer Paints Roofing and Building Paper.

Geo. W. Shafer, Manager

THE Phoenix *Republican* offers the following excellent suggestion in regard to the rearing of boys: "If a man had a bull pup he would look after it carefully and not let it run all over town at night. But if he has a boy it is different. He is turned loose at a tender age, to go to the bad, and people wonder where the great army of tramps, bums, deadbeats, loafers and gamblers come from. They are germinated from pure seed gathered from home, sown broad cast on the streets and alleys. The boys ought to be given a showing equal to that of the bull pup."

A NEW YORK reporter stationed at a street corner in the shopping district counted the long and short skirts worn by the ladies who passed during one hour. Of the 320 women who went by, seventy-five per cent wore short skirts. The good sense of American women is evidently effecting a reform which legislation would be powerless to accomplish

THE most encouraging feature of wireless telegraphy is the possibility that it will afford complete protection from collision to ocean vessels. Nothing heretofore invented has accomplished this, but on her last voyage the Umbria was made aware, by wireless telegraphy, of the presence of another vessel when it was still seventy-five miles distant.

A WISCONSIN man named Creeper named his daughter Alice Virginia and now her schoolmates torment her by writing it "A. Virginia Creeper."

"SIXTY per cent of the candidates for enlistment in General Baden-Powell's police have been rejected on the ground of bad teeth," says a London cablegram. Evidently England has come to a point where she must recruit among the lame and the aged.

ALTHOUGH the United States has taken no part officially in the British-Boer war, according to the Rev. Mr. Broekhuysen, her citizens have contributed over $50,000 to the cause, the largest contribution the Boers have received from outside sources.

NEW SOUTH WALES has passed a law making arbitration in labor disputes compulsory. This is following the precedent set by New Zealand about five years ago, which has so far proved eminently satisfactory to both employer and employed.

IF the cattle men of the Territory wish to prevent the proposed lease law of grazing lands now before congress which provides that a minium of 2 cents per acre shall be paid, they should exert a united effort and do it quick.

IF King Ed expects the Boers to grant him amnesty, he'd better crawl under the ropes and throw up the sponge right now. It is better to quit than to suffer a knockout.

THE Sultan of Turkey is thinking of banishing all Americans from his territory. Well, America is good enough for us.

Miss Effie Golding left on Tuesday last for Cananea.

Underwear and blankets at cost at Layton, Allred & Co's, 46-tf.

ASTONISHING OFFER!!

For many years we have sold our Whiskies and Cigars to Wholesalers only and our brands are preferred by them, as they are superior to all others. In order to give the Consumer the benefit of the large profits of Dealer and Middleman, we have decided to now sell direct to the Consumer our Most Popular Brands of Whiskies and Cigars at less than wholesale prices.

14 BEAUTIFUL PRIZES FREE 50 RESTRICTIONS! EVERY ONE WILL GET THEM !!

With every quart bottle of our famous 10 year old Queen City Club Pure Rye and one box of our justly celebrated genuine Cuban Hand-Made 10c clear Havana Cuban Specials, we will give ABSOLUTELY FREE one of the handsomest open face, extra heavy nickel Gent's Watches made, (no ladys) stem wind and set, genuine American movement and case, best timekeeper on earth, does not tarnish and will last a lifetime. 1 extra fine Vienna Meerschaum Pipe, 1 genuine Meerschaum Cigar Holder, 1 genuine Meerschaum Cigarette Holder, 1 pretty leather Tobacco pouch, 1 elegant extra heavy nickel match box, 1 pair pearl cuff buttons, 1 ball top collar button, 1 necktie holder, 1 pair sleeve buttons, 1 double chain and one beautiful charm. All jewelry heavily 14k gold plated. All these 14 pieces with one box of our famous Cuban Specials and one quart bottle of our famous 10 year old Queen City Club Pure Rye cannot be bought for less than $12.00. We sell the Whiskey and Cigars including the 14 prizes for **ONLY $3.97** C.O.D. with privilege of examination, while Whiskey and Cigars alone cost more than we ask for the entire lot. Our Whiskey is an Absolutely Pure 10 year old Rye and our Cigars genuine Cuban hand-made, clear Havana, made in our own factory. These cigars are far better than anything ever advertised before. We Guarantee the goods and refund the money if not as represented. **FREE!** An Extra Premium of an elegant Pocket knife with two blades, 1 cork-screw, 1 cigar cutter and 1 glass cutter, if $3.97 is sent in advance with order. Goods sent in plain package. Write for wholesale Price Lists of Liquors and Cigars. Responsible agents wanted. Order to-day.

U. S. DISTILLER'S DISTRIBUTING CO.—Dept. O., 431 North Clark St., Chicago, Ill.

Dry Goods Offering.

For the next few days we will offer the following inducements on our dry goods:

All wool Henrietta and Cashmere **20, 25, 30, 35** and **50** cents per yd.

Water Proof Skirting, 50 inches wide, per yd, **55c.**

28 inch wool dress flannel, per yd..... **25c.**

All wool double width flannel shirting, per yd **40c.**

THE LARGEST LINE OF RIBBONS IN SAFFORD.

For CHRISTMAS PRESENTS we have a fine, up to-date line of Ties, Handkerchiefs, Suspenders, etc.

Come and get your girl a bottle of the best Perfume, every bottle guaranteed.

JETER & REYNOLDS.

We Are Here! Don't Forget It.

Yes, the Wheeler & Wilson Sewing Machine Company, office at Thatcher, opposite the Layton Mill.

Machines sold on easy terms. Ladies don't buy until you have seen the Wheeler & Wilson No. 9. The very latest improved rotating hook, with ball bearing steel attachments, covers a larger range of work than any other machine in the world.

Old machines taken in trade, also all kinds of needle attachments and oil for sale.

S. M. MESSINGER, - AGENT.

THE NEW YORK STORE.

ITS THE TALK OF THE VALLEY — OUR GREAT CLEARANCE SALE

Never before have Such UNHEARD OF BARGAINS ***Been offered to the People of the Valley.***

The Sale Continues Until February 1st.

DON'T FORGET that with every 5octs. worth of goods you buy you get a chance in the Handsome ***$75.00 COOKING RANGE*** that we are going to give away. Call and see it and at the same time TAKE A LOOK AT SOME OF THESE WONDERFUL BARGAINS.

PIECE GOODS

100 pieces of Best Standard Calicoes, absolutely fast colors, at **3½**

Double width brocaded wool dress goods worth 12½ and 15c, sale price, per yard **8⅓**

Extra width brocaded wool dress goods 40 in. wide, worth 35c. sale price, per yd. **19**

All of our best outing flannel, regular 10 and 12 1-2c. goods, your choice of what is left, per yard **6¼**

UNDERWEAR

Men's fleece lined and ribbed undershirts and drawers, full size servicable underwear, a remarkable bargain **15**

Men's extra heavy, fleece lined undershirts and drawers, sold at other stores for 75c., our price is **40**

Men's strictly all wool medicated flannel undershirts and drawers, worth $2.00, we will sell what we have at **75**

Ladies' Union Suits, fleece lined and ribbed, full size **17½**

HOSIERY.

Ladies' Black cotton stockings price per pair **3½**

Children's heavy ribbed seamless stockings worth 15cts, sale price per pair **8⅓**

Men's heavy seamless wool socks worth 25cts, sale price **12½**

Ladies' full regular seamless Black stockings worth 15ct, sale price **8⅓**

JACKETS

All of our Ladies' and Misses' 5.00 and $6.00 Jackets while they last **2.65**

All of our Ladies' and Misses' 3.00 and $4.00 Jackets while they last **1.95**

CLOTHING.

All of our mens 4.00 and $4.50 suits sale price **2.45**

All of our men's 6.00 and $7.00 suits sale price **3.95**

All our men's 9.00 and $10.00 suits sale price **5.95**

All our mens 11.00 and $12.00 suits, sale price **7.95**

50 pair men's cotton worsted pants worth $1.00, sale price per pair ..... **.50**

If you miss this sale you miss the greatest opportunity to save money that ever presented itself.

SALE BEGINS SATURDAY JAN 11th AND LASTS UNTIL FEB, 1st

THE NEW YORK STORE.

Leader in Goods, Leader in Prices. ***SAFFORD, ARIZ.***